

PLAN SHOWING THE PROPOSED CONSTRUCTION OF A RESIDENTIAL BUILDING AT PLOT NO. 2JA 244A, IN SURVEY NO. 1056/1 & 2, V.N. 34, MADHAVARAM VILLAGE & TOWNSHIP, SAIDAPET TALUK, CHENGAI-M.G.R. DISTRICT.

SCALE 1" = 8'0" (1:100)

Planning Permit No. A/1535/92

**APPROVED**

SUBJECT TO THE CONDITIONS IN

NO. 17226/92

10/92

FOR THE SECRETARY

MADRAS METROPOLITAN

DEVELOPMENT AUTHORITY

MADRAS - 600 008.

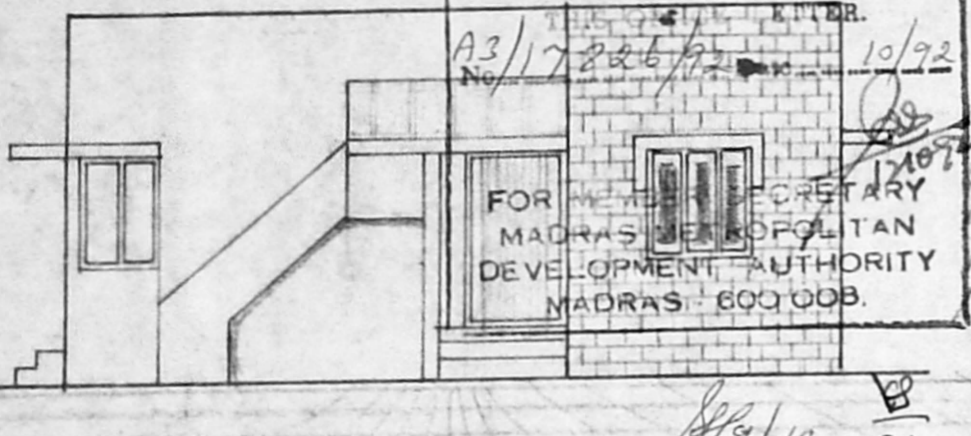

ELEVATION

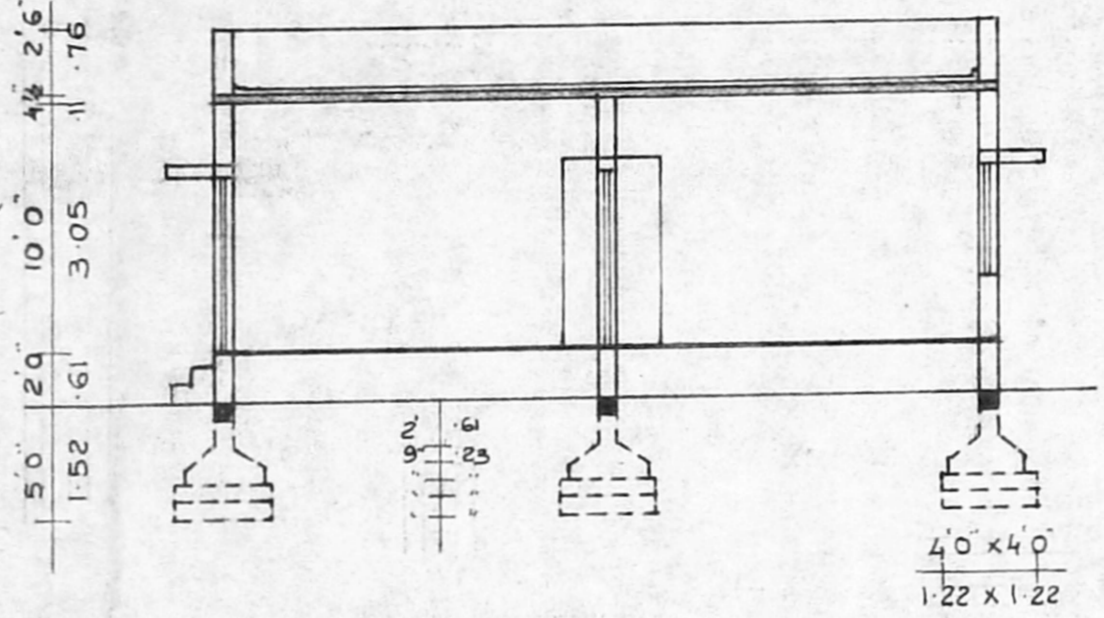

SECTION ON 'A-A'

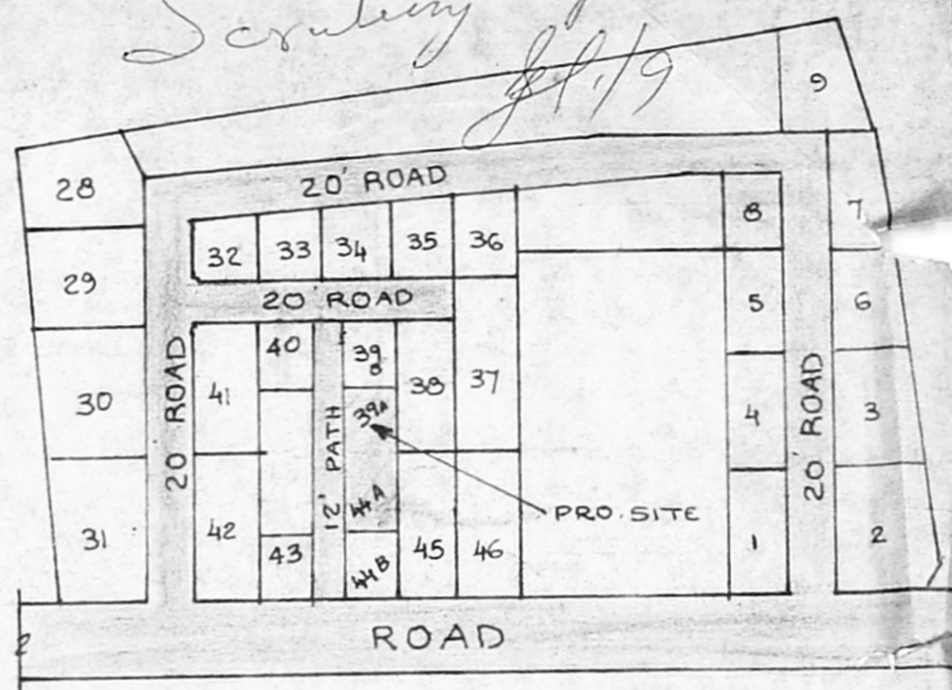

KEY PLAN (NOT TO SCALE)

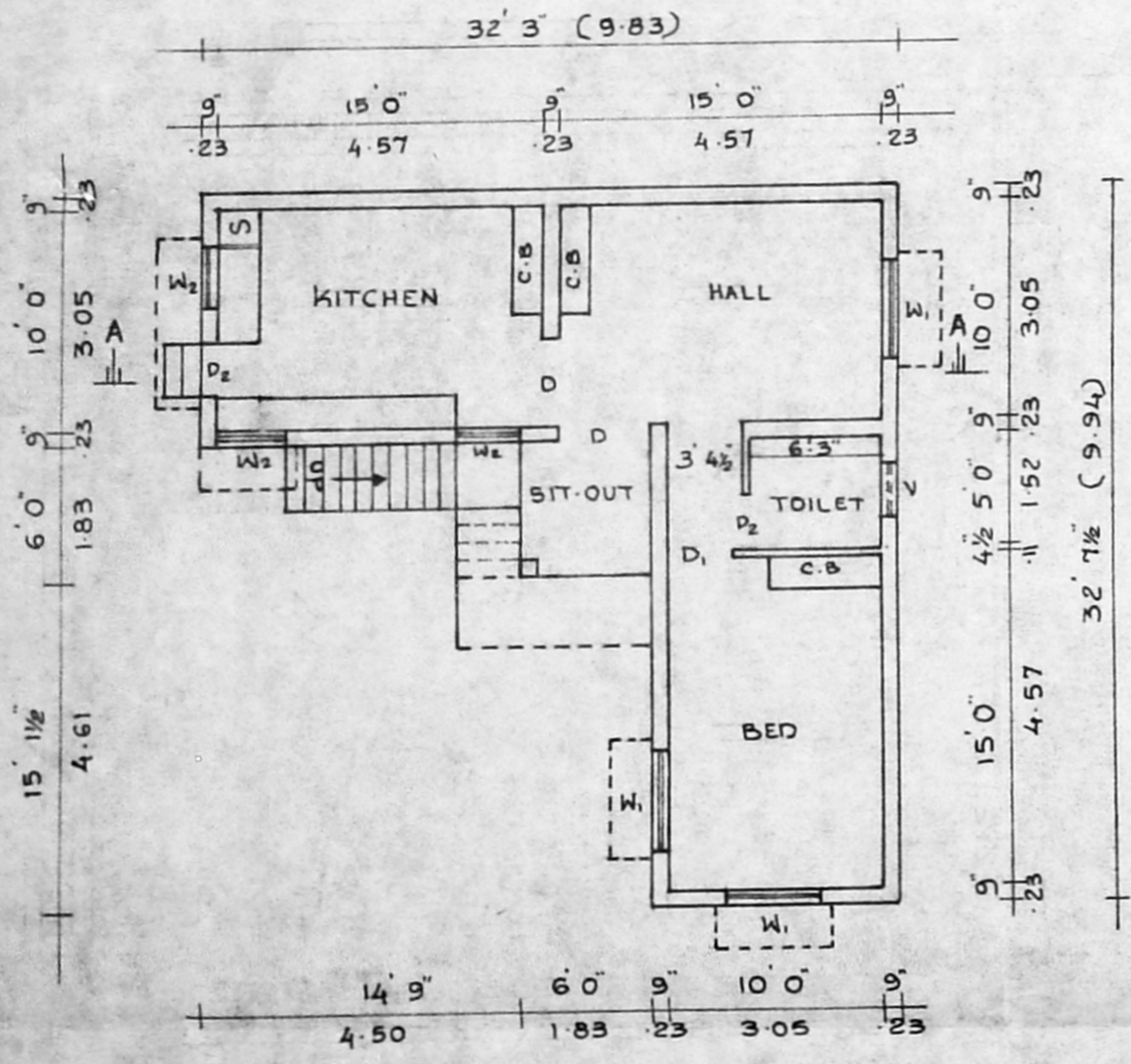

PLAN

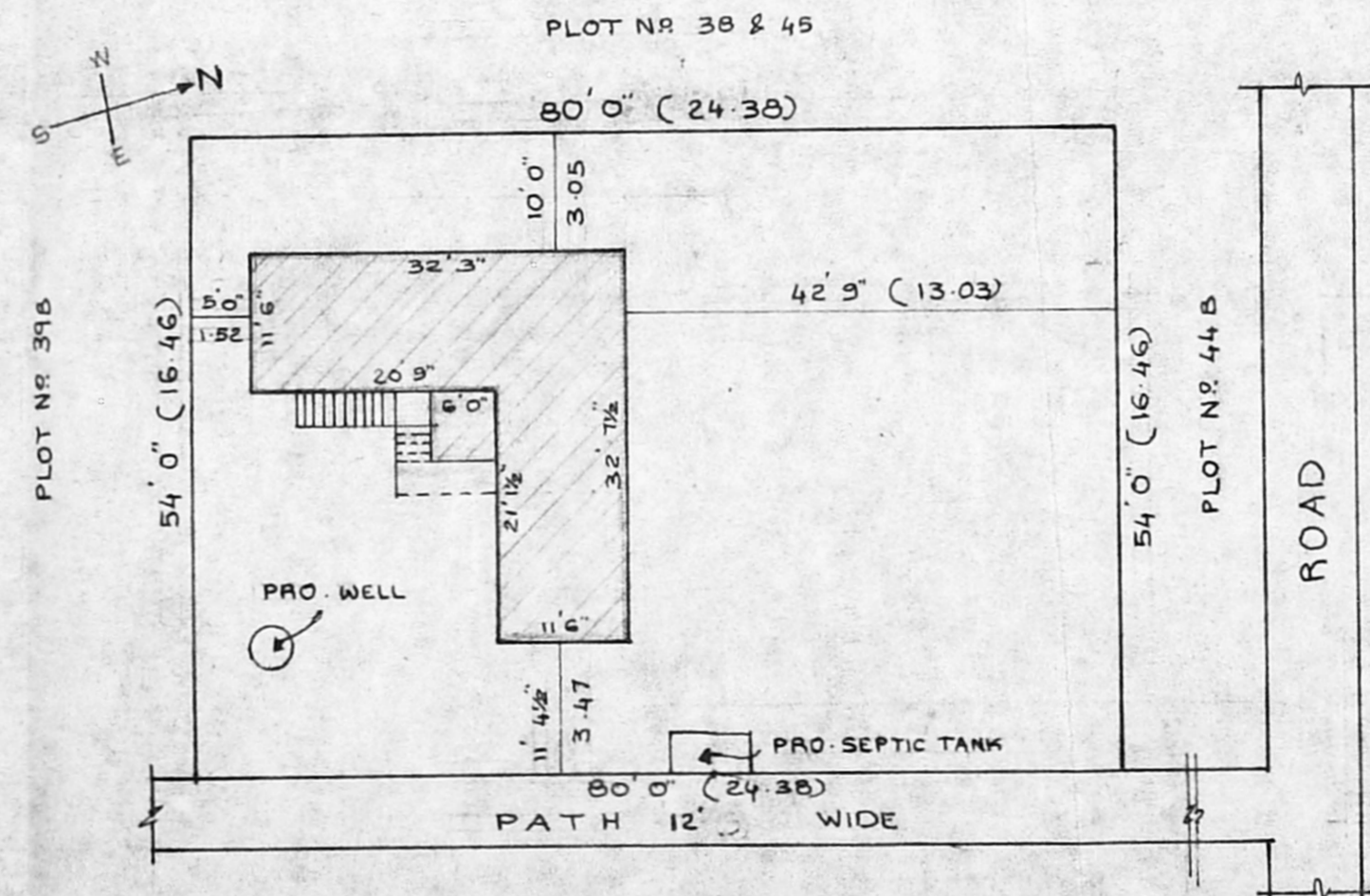

SITE PLAN

SCALE 1" = 16'0" (1:200)

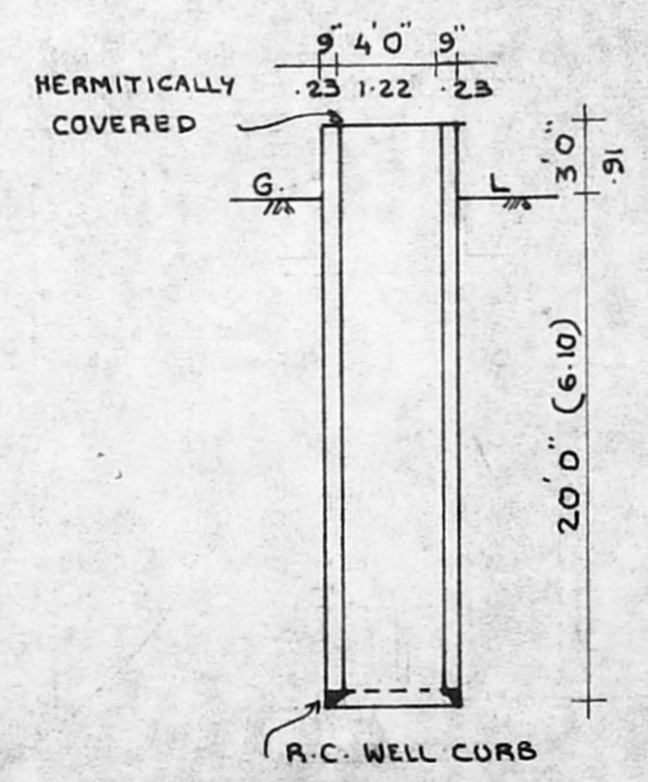

SECTION OF WELL

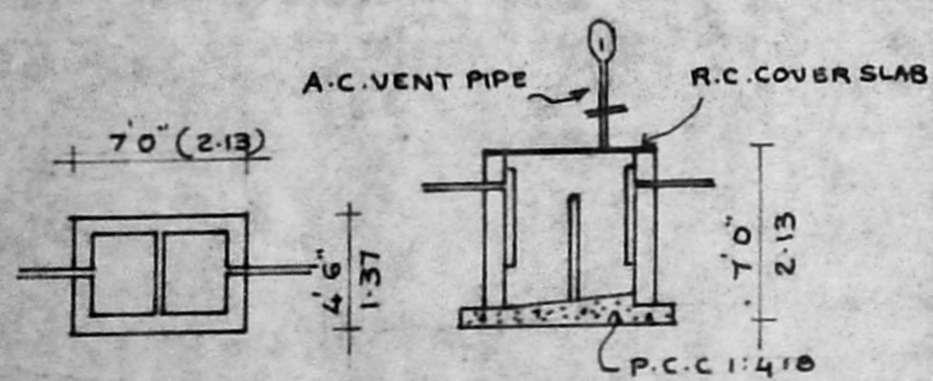

DETAIL OF SEPTIC TANK

**SPECIFICATIONS:**

FOUNDATIONS AND LEVELLING COURSE ARE IN P.C.C. 1:4:8 MIX. BRICK WORK IN C.M. 1:5. REINFORCED CEMENT CONCRETE WORKS IN 1:2:4 MIX. PLASTERING THE WALLS IN C.M. 1:4 MIX. CEILING AND FLOOR FINISHING IN C.M. 1:3 MIX. WEATHERING COURSE WITH TWO LAYERS OF FLAT TILES LAID IN C.M. 1:4 MIX. DOORS AND WINDOWS ARE IN WELL SEASONED WOOD WITH TWO COATS OF ENAMEL PAINT.

**SCHEDULE OF JOINERIES:**

D	DOOR	4'0" x 7'0"	(1.22 x 2.13)
D <sub>1</sub>	DOOR	3'0" x 7'0"	(0.91 x 2.13)
D <sub>2</sub>	DOOR	2'6" x 7'0"	(0.76 x 2.13)
W <sub>1</sub>	WINDOW	4'6" x 4'6"	(1.37 x 1.37)
W <sub>2</sub>	WINDOW	3'0" x 4'6"	(0.91 x 1.37)
V	VENTILATOR	2'6" x 2'0"	(0.76 x 0.6)

- : PROPOSALS
- : ROADS
- : SITE BOUNDARY LINE

PLOT AREA	4320 SQ.FT	401.33 M <sup>2</sup>
PLINTH AREA	613 SQ.FT	56.95 M <sup>2</sup>
SIT-OUT AREA	36 SQ.FT	3.34 M <sup>2</sup>
PLOT COVERAGE	15%	

OWNER: (MRS. REBECCA ANN GEORGE)

*V. Venkatesan*  
**V. VENKATESAN, B.E., M.Sc., M.I.E.**  
 CIVIL ENGINEER  
 Class I Licensed Surveyor No. 6,  
 CORPORATION OF MADRAS  
 No. 3, Paper Mills Road, First Floor,  
 NEAR PERAMBUR CHURCH, MADRAS-11,  
 ENGINEER

10/91